



Iascach Intíre Éireann
Inland Fisheries Ireland



Armagh City
Banbridge
& Craigavon
Borough Council

The Catchment CARE project

(Community Actions For Resilient Ecosystems)

Catchment CARE

Interreg
Northern Ireland - Ireland - Scotland
European Regional Development Fund

 Special EU Programmes Body
Foras Um Chláir Speisialta An AE
Boord O Owre Ocht UE Projects

CIEEM Conference, Athlone, February 2019
James J. King, IFI, and Marcus Malley, ABC Council

Project spatial scope . .

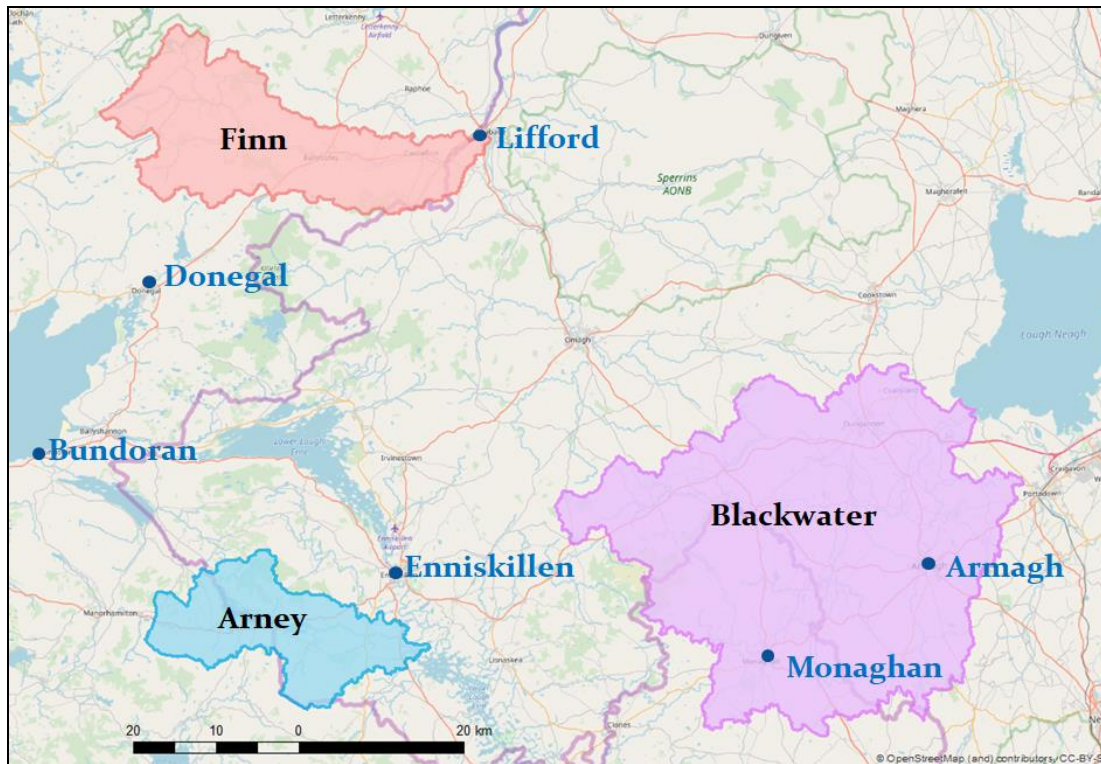

**Monies.....
E14M**

Timescale

**...
2018 -
2022**



Iascach Intíre Éireann
Inland Fisheries Ireland



Armagh City
Banbridge
& Craigavon
Borough Council

8 Project Partners with DCC Lead Partner . . .



**Comhairle Contae
Dhún na nGall**
Donegal County Council



Loughs Agency



**Armagh City
Banbridge
& Craigavon
Borough Council**



**Ulster
University**



**British
Geological Survey**

NATURAL ENVIRONMENT RESEARCH COUNCIL



**Iascach Intíre Éireann
Inland Fisheries Ireland**



**Iascach Intíre Éireann
Inland Fisheries Ireland**



**Armagh City
Banbridge
& Craigavon
Borough Council**

The Issues.....

- **WFD driver**
- **Waterbody status impactors**
 - Nutrients (P and N)
 - Hydromorphology (Physical habitat)

The Challenge.....

Implementing measures that make a difference....



Iascach Intíre Éireann
Inland Fisheries Ireland



Armagh City
Banbridge
& Craigavon
Borough Council

WORK PACKAGES

M – Project Management

T1 – Scoping & Action Targeting

T2 – Water Body Actions in Catchments

T3 – Catchment Land Use Actions

T4 – Groundwater

T5 – Project Legacy

C – Communications



Scoping and Targeting Actions

Lets find out the current situation.....FIRST!!

- **WFD.....bring ALL water bodies to at Least GOOD status**
- **Find out current WFD status**
- **Hydromorphology evaluation...EQRs**
 - Instream
 - Riparian
 - Connectivity



Fish surveys: Generate Fish EQRs



Hydromorphology EQRs

INSTREAM CONDITION



RIPARIAN CONDITION



RIVER CONTINUITY - Barriers





**Iascach Intíre Éireann
Inland Fisheries Ireland**



BLACKWATER CATCHMENT

Results from fish surveys

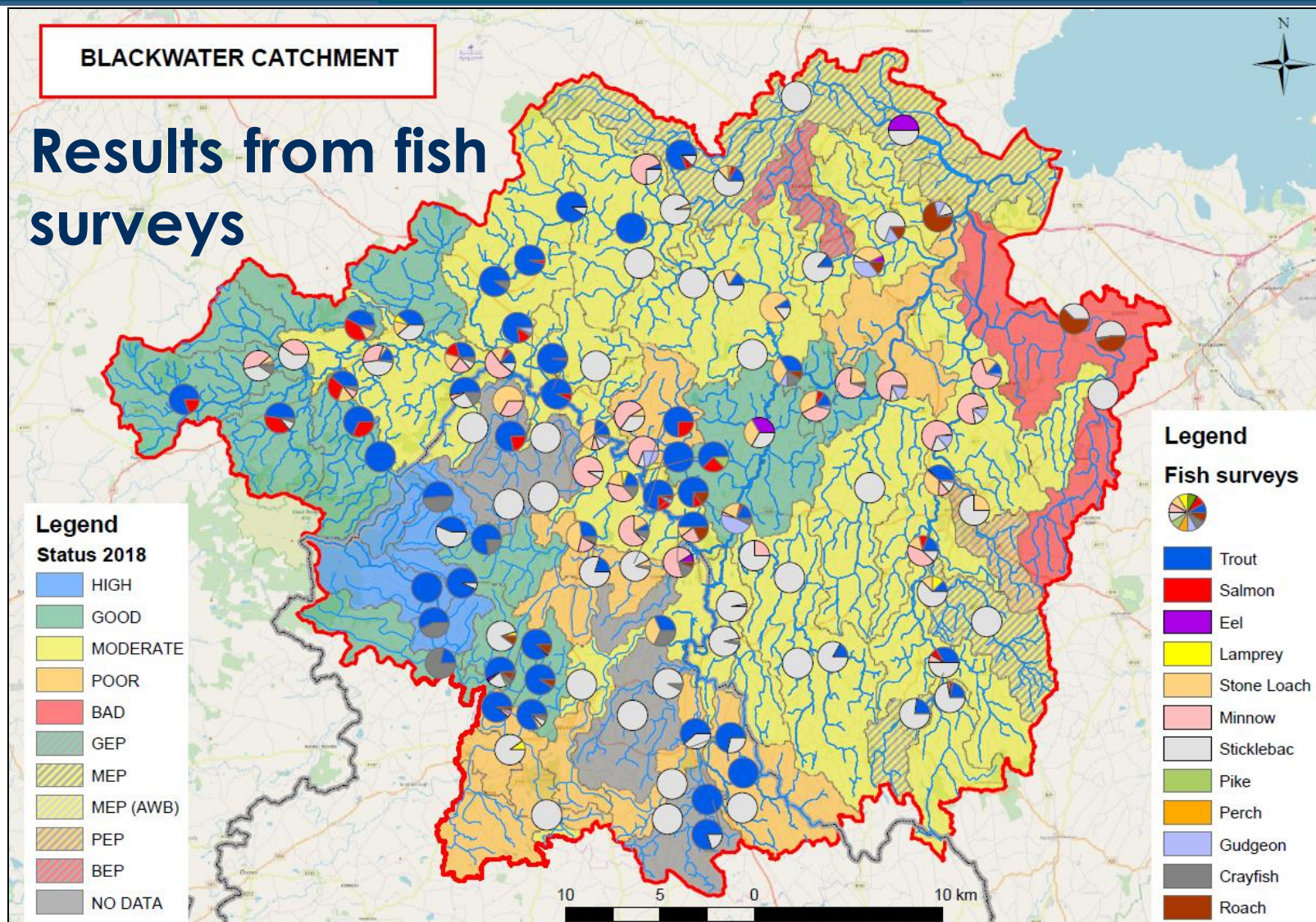

Water Body Actions in Catchments

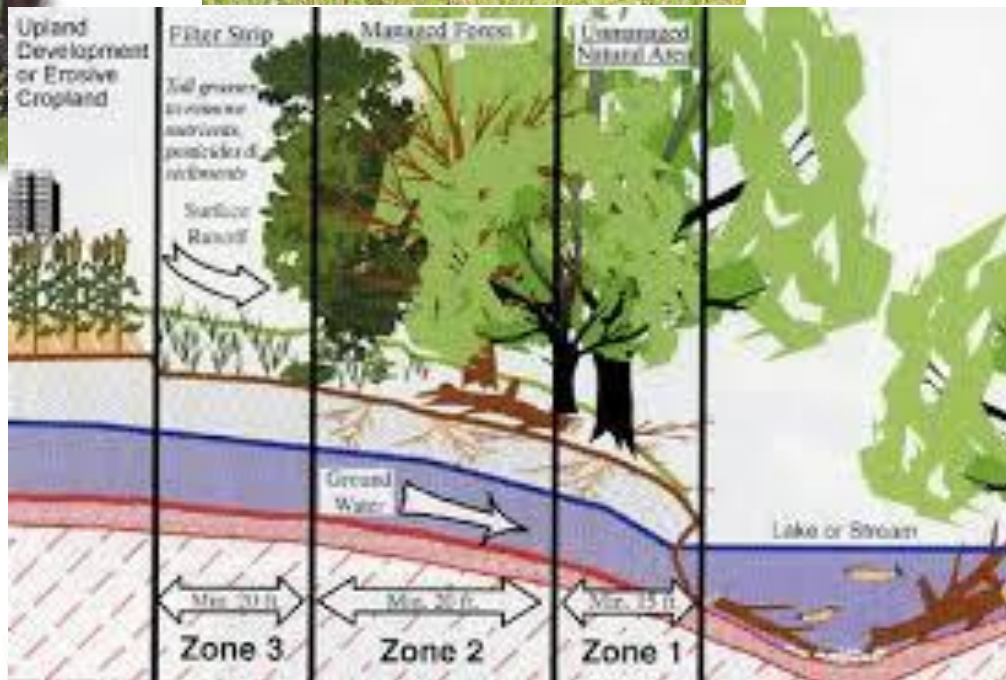

Catchment Land Use Actions



Groundwater

target of 50 boreholes

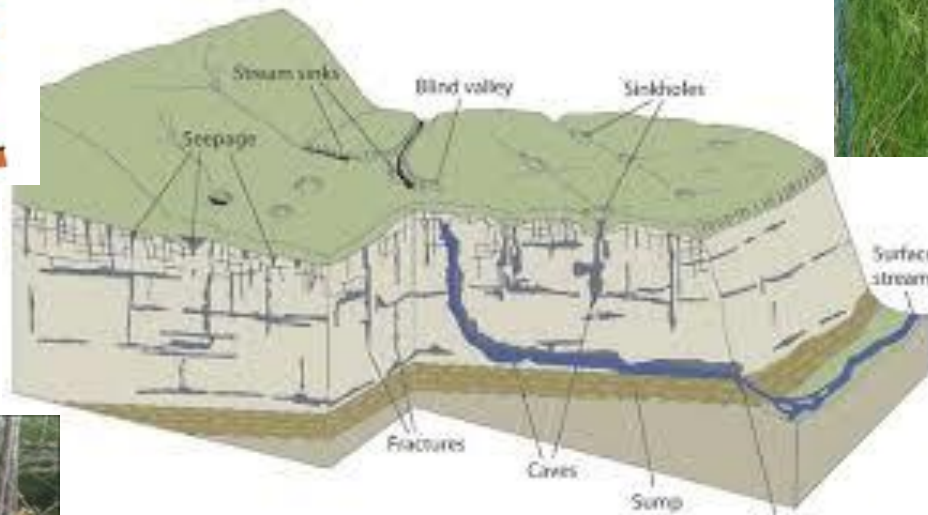

Project Legacy - Communications



Catchment CARE

Community Actions for Resilient Ecosystems

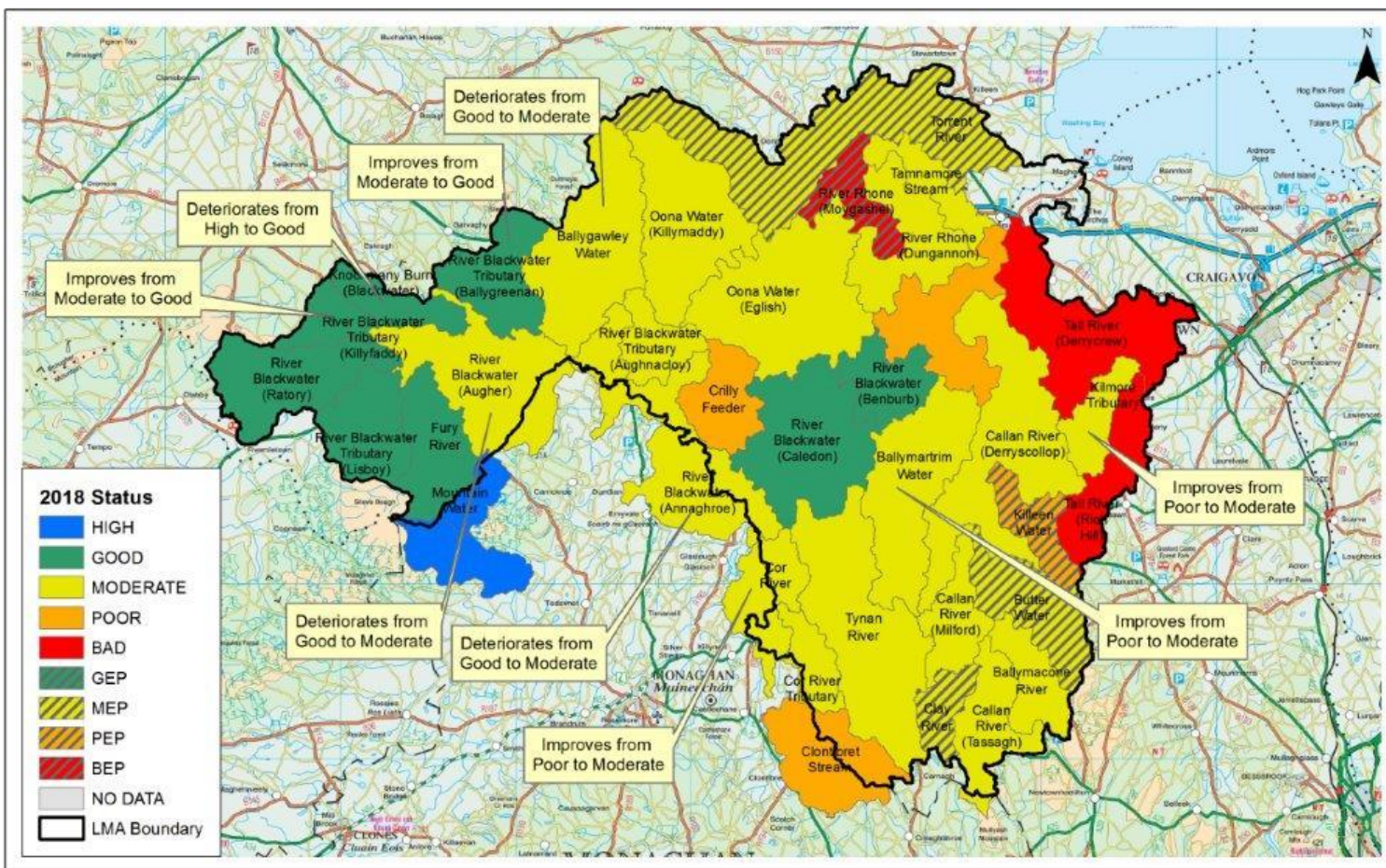

**River Blackwater LMA
2018 Interim Status**

0 5 10 km

NIEA Northern Ireland
Environment
Agency
www.doe-ri.gov.uk

An Agency within the Department of
**Agriculture, Environment
and Rural Affairs**
www.doe-ri.gov.uk

This is based upon Crown Copyright and is reproduced with
the permission of Land & Property Services under delegated
authority from the Controller of Her Majesty's Stationery Office,
© Crown copyright and database right 2018 EMOU206.2

Unauthorised reproduction infringes © Crown copyright
and may lead to prosecution or civil proceedings



**Armagh City
Banbridge
& Craigavon
Borough Council**

Status of water bodies – why they are failing

- **Phosphates**
- **Nitrates**
- **Silt**



Phosphate Risk Areas

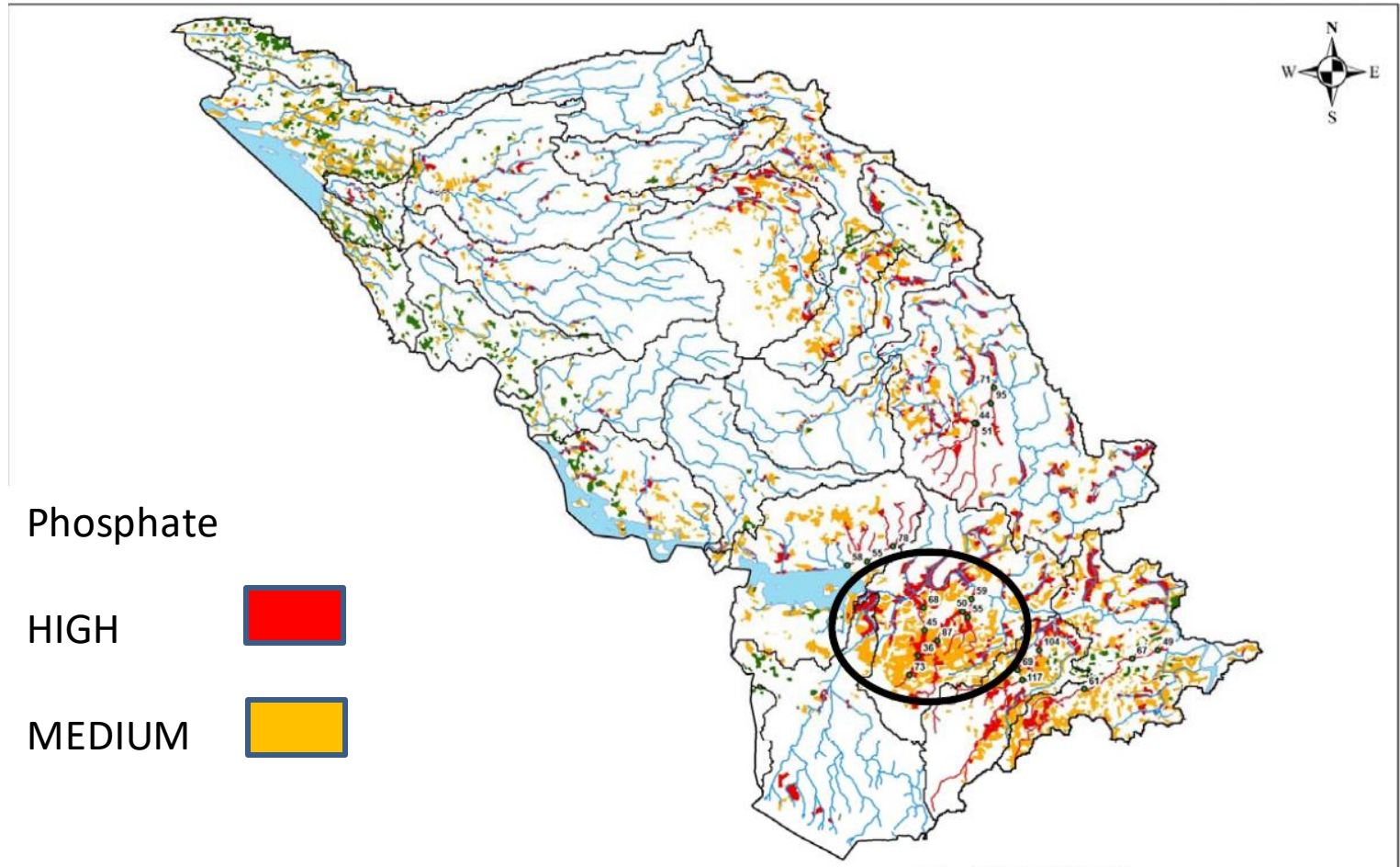

Title: **EFS Critical risk areas**
Scale: **1:123,315**
Drawn by: **1003242**
Date: **26 June 2015**

0 1.75



**Armagh City
Banbridge
& Craigavon**
Borough Council

meters



This is based upon Crown Copyright and is reproduced with the permission of Land & Property Services under delegated authority from the Controller of Her Majesty's Stationery Office.
© Crown copyright and database right 2015. EMOU205.2
Unauthorised reproduction infringes © Crown copyright and may lead to prosecution or civil proceedings.

Phosphate Field Data

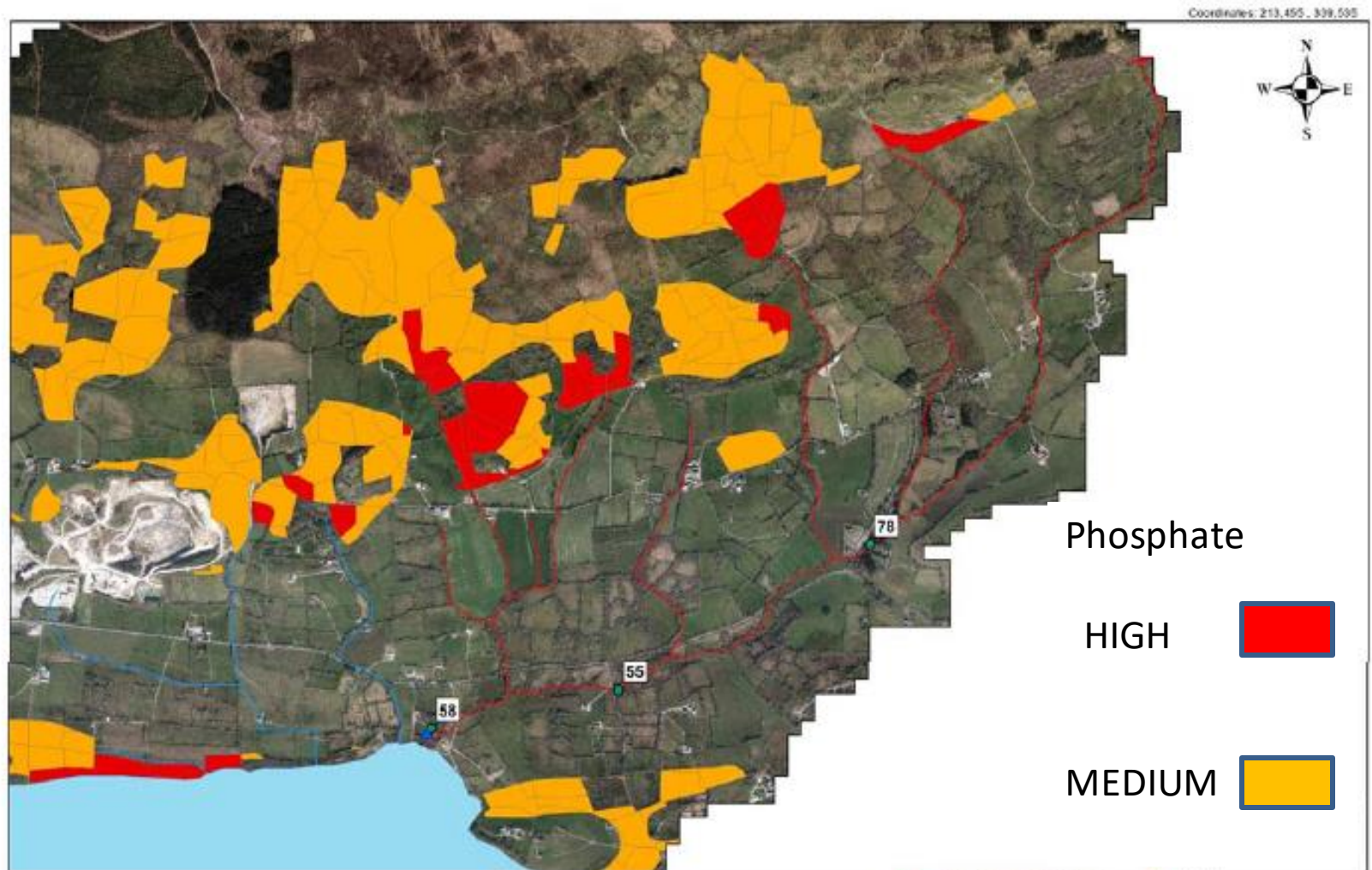

Title: **EFS Critical risk areas**

Scale: **1:12,613**

Drawn by: **1003242**

Date: **02 July 2015**

De
lmj



**Armagh City
Banbridge
& Craigavon**

meters



An Agency within the Department of the
Environment
www.niea.gov.uk

**Northern Ireland
Environment**

This is based upon Crown Copyright and is reproduced with
the permission of Land & Property Services under delegated
authority from the Controller of Her Majesty's Stationery Office.
© Crown copyright and database right 2013. 60002208-2

Phosphate and Rainfall

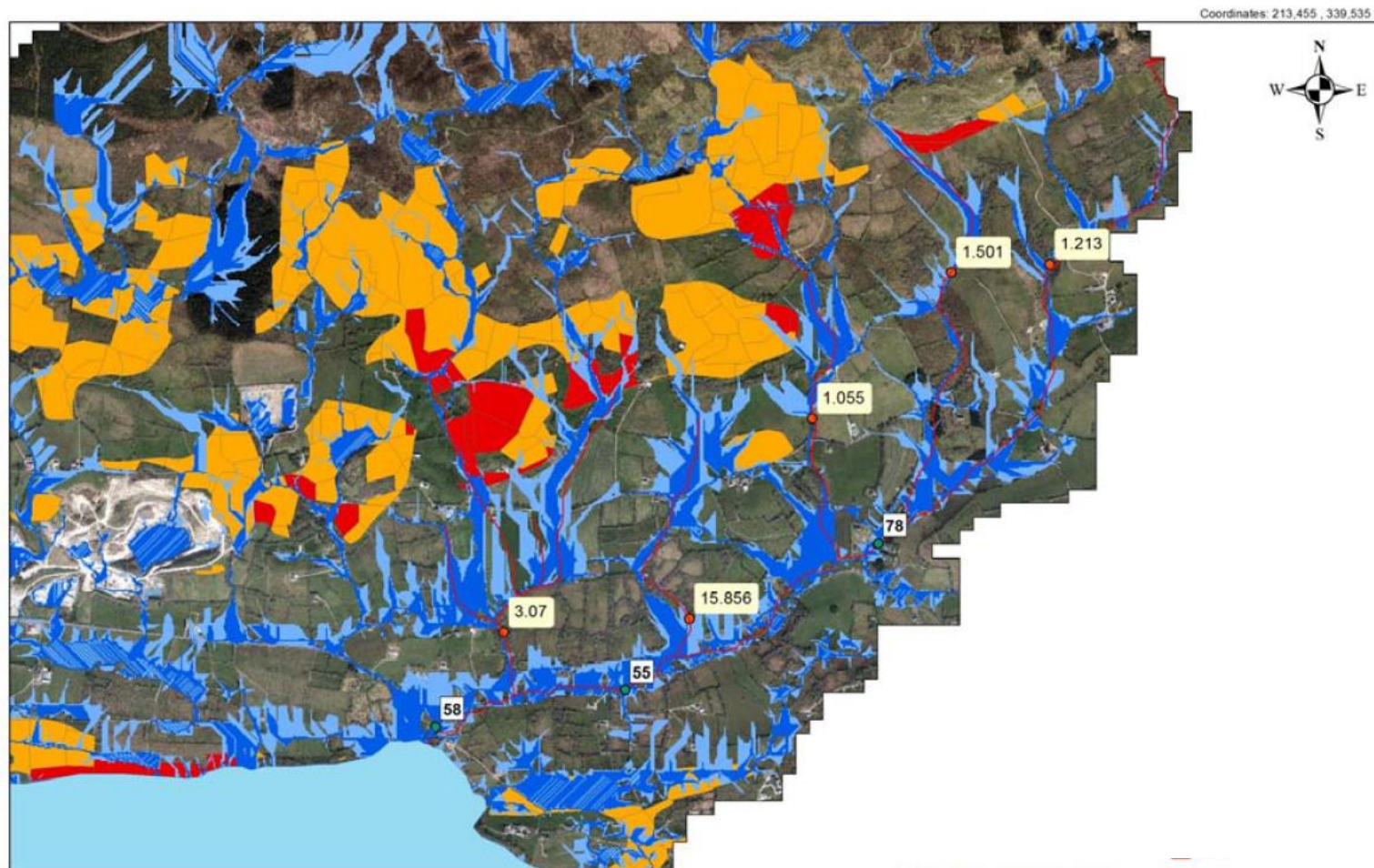

Title: **EFS Critical risk areas**
Scale: **1:12,613**
Drawn by: **1003242**
Date: **02 July 2015**

0 0.175 0.3

Risk Map - Phosphate Runoff

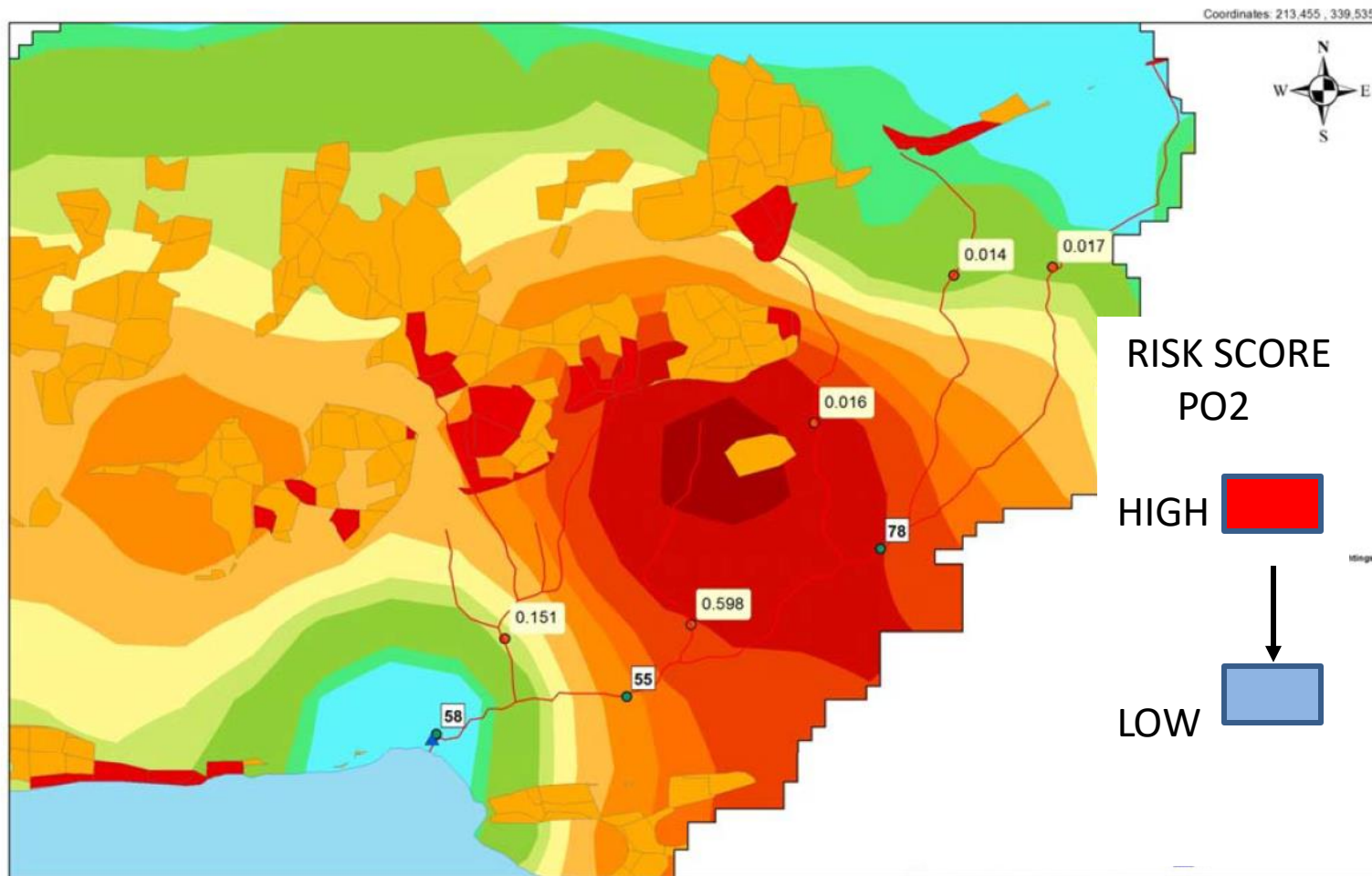

Title: **EFS Critical risk areas**
 Scale: **1:12,613**
 Drawn by: **1003242**
 Date: **02 July 2015**

0 0.175



**Armagh City
Banbridge
& Craigavon
Borough Council** meters



An Agency within the Department of the
Environment
 www.doeni.gov.uk
NIEA Northern Ireland
 Environment
 Agency

This is based upon Crown Copyright and is reproduced with the permission of Land & Property Services under delegated authority from the Controller of Her Majesty's Stationary Office. © Crown copyright and database right 2015 ESOUC008.2. Unauthorised reproduction infringes © Crown copyright and may lead to prosecution or civil proceedings.

Pathways to Phosphate runoff

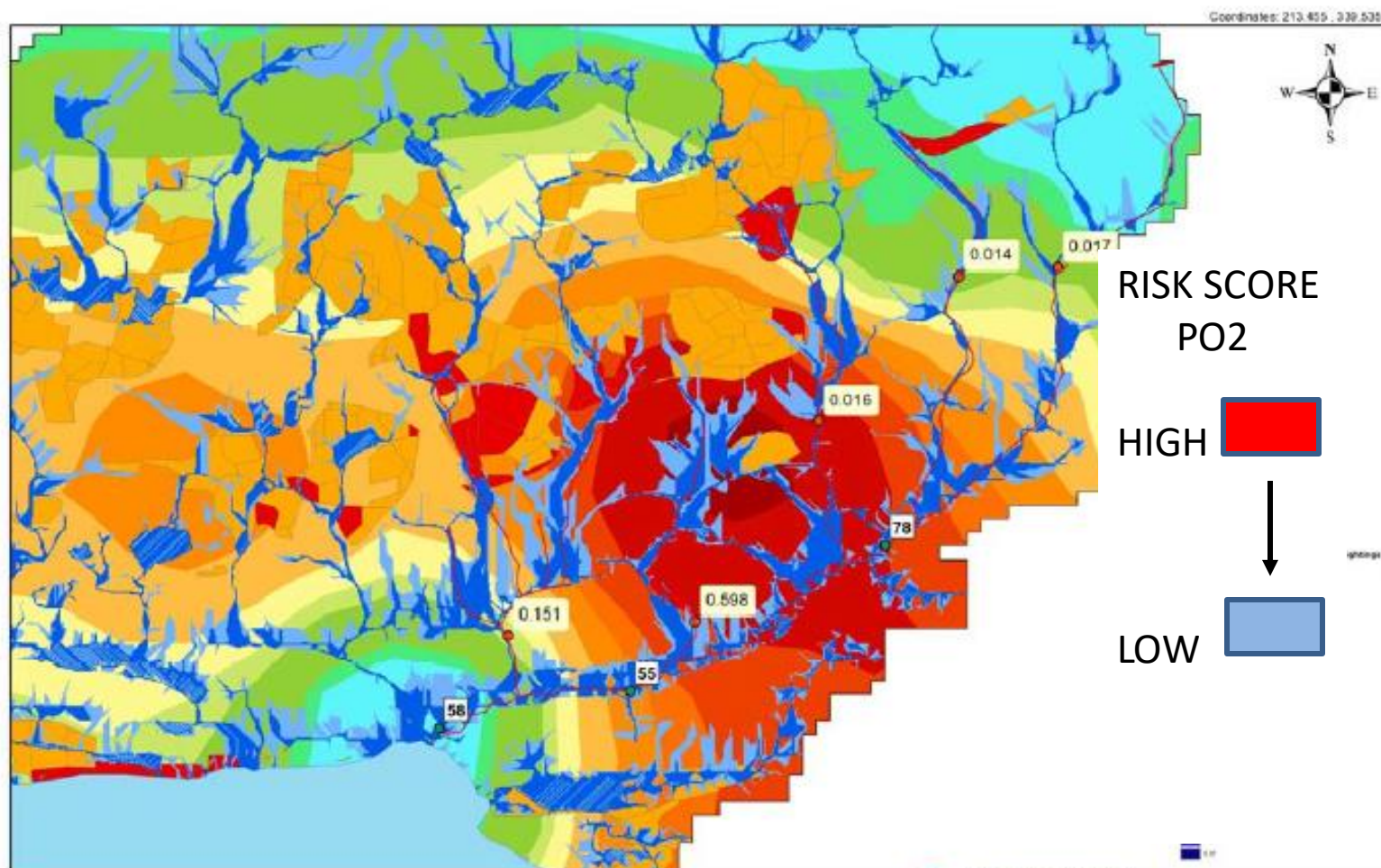

Title: **EFS Critical risk areas**
Scale: **1:12,613**
Drawn by: **1003242**
Date: **02 July 2015**

0 0.175



**Armagh City
Banbridge
& Craigavon**
Borough Council

kilometers

An Agency within the Department of the
Environment
www.niea.gov.uk
NIEA Northern Ireland
Environment
Agency

This is based upon Crown Copyright and is reproduced with the permission of Land & Property Services under delegated authority from the Controller of Her Majesty's Stationery Office. © Crown copyright and database right 2015. 200000002

Bank Erosion





Bank failure due to Alder trees washed out



Severe erosion caused by lack of fencing, Fallen Alder, Cattle Poaching



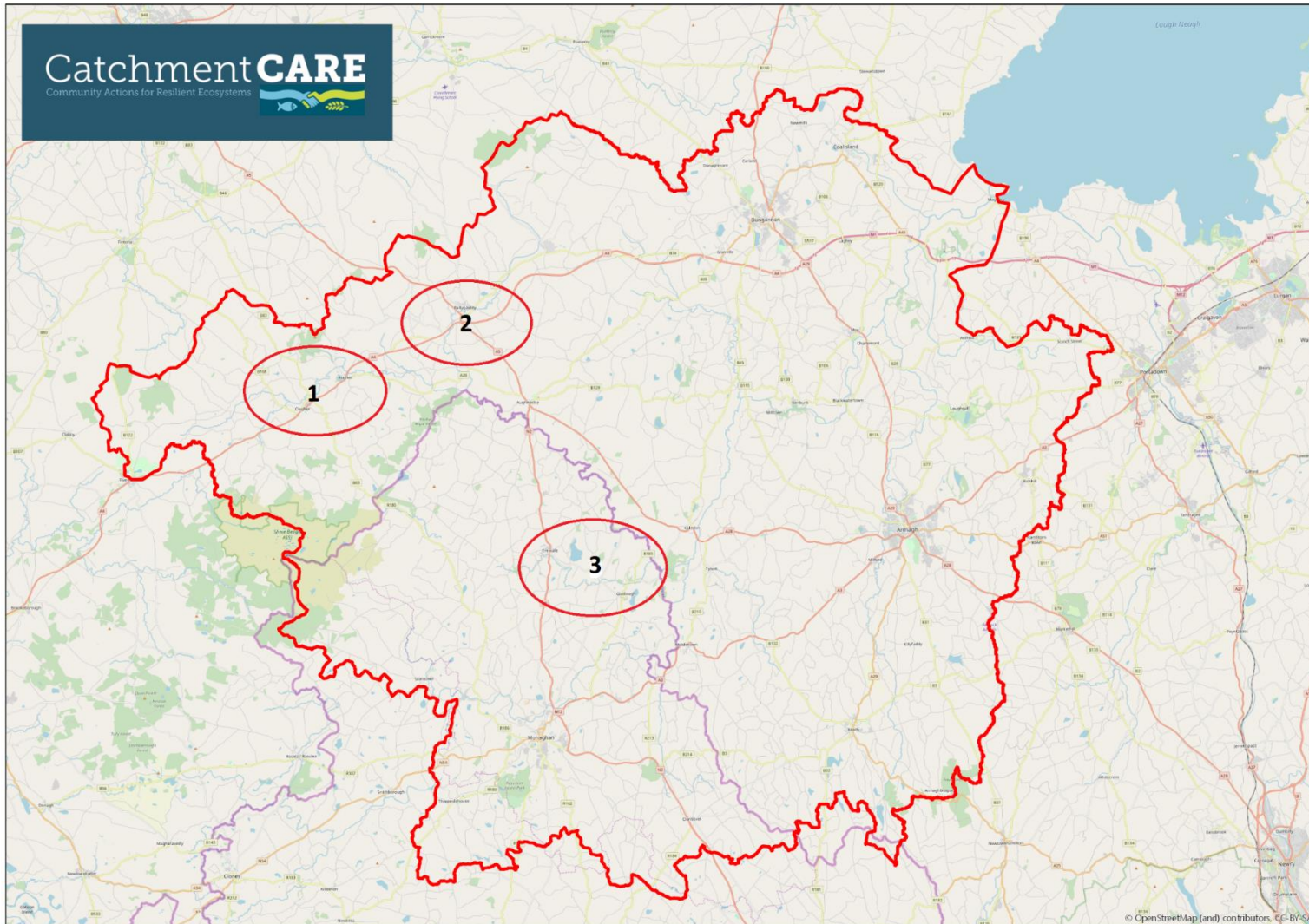

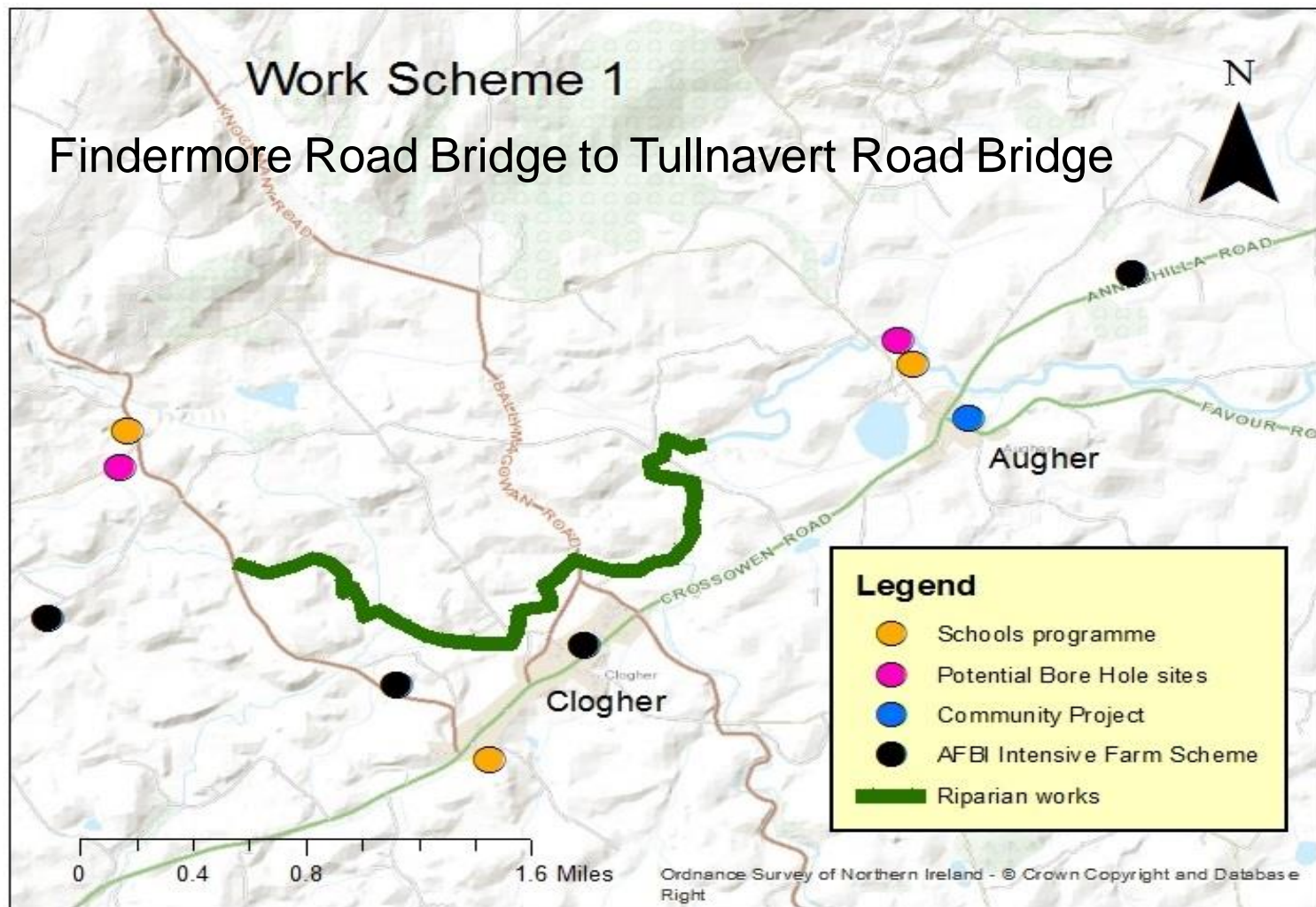

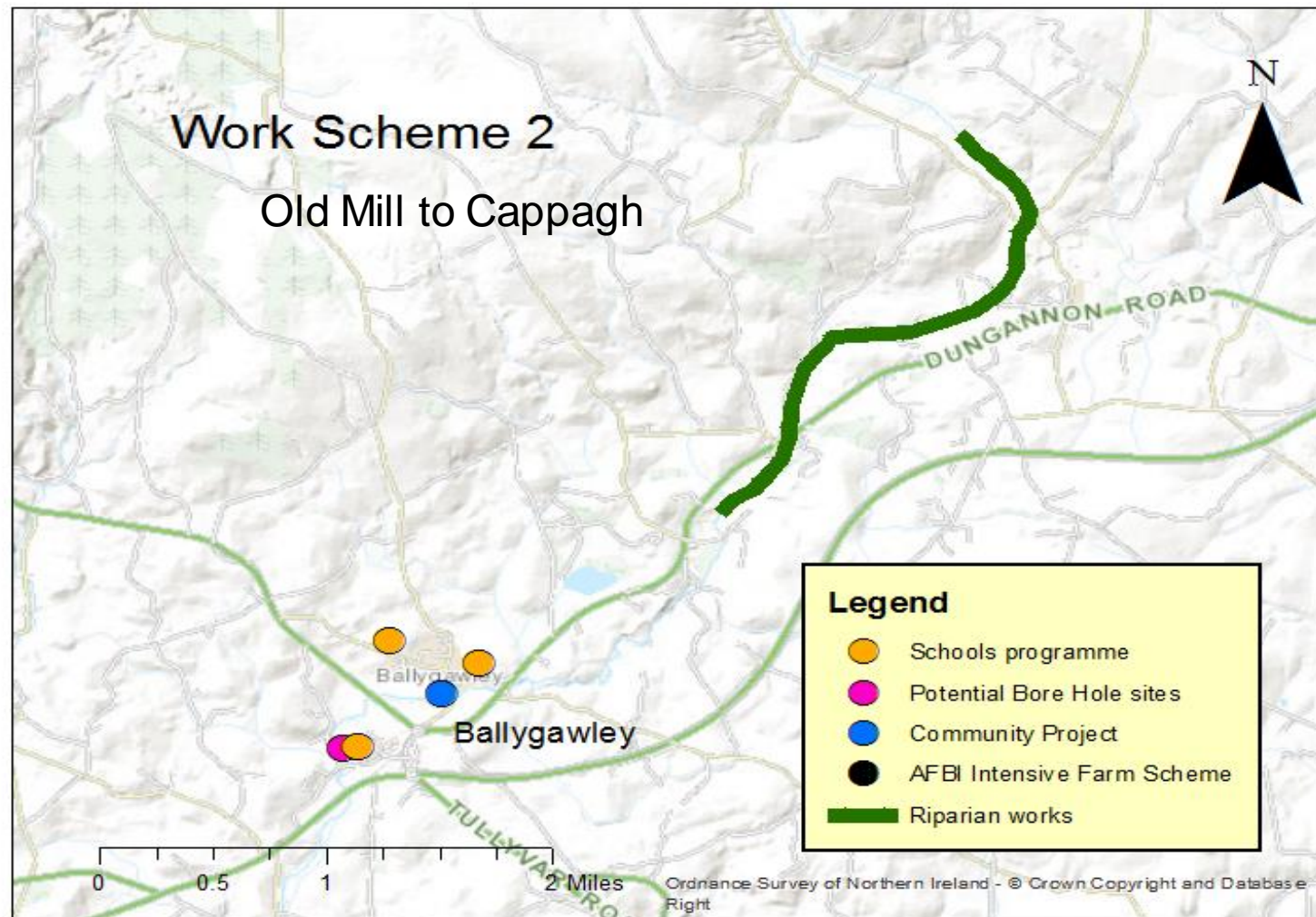

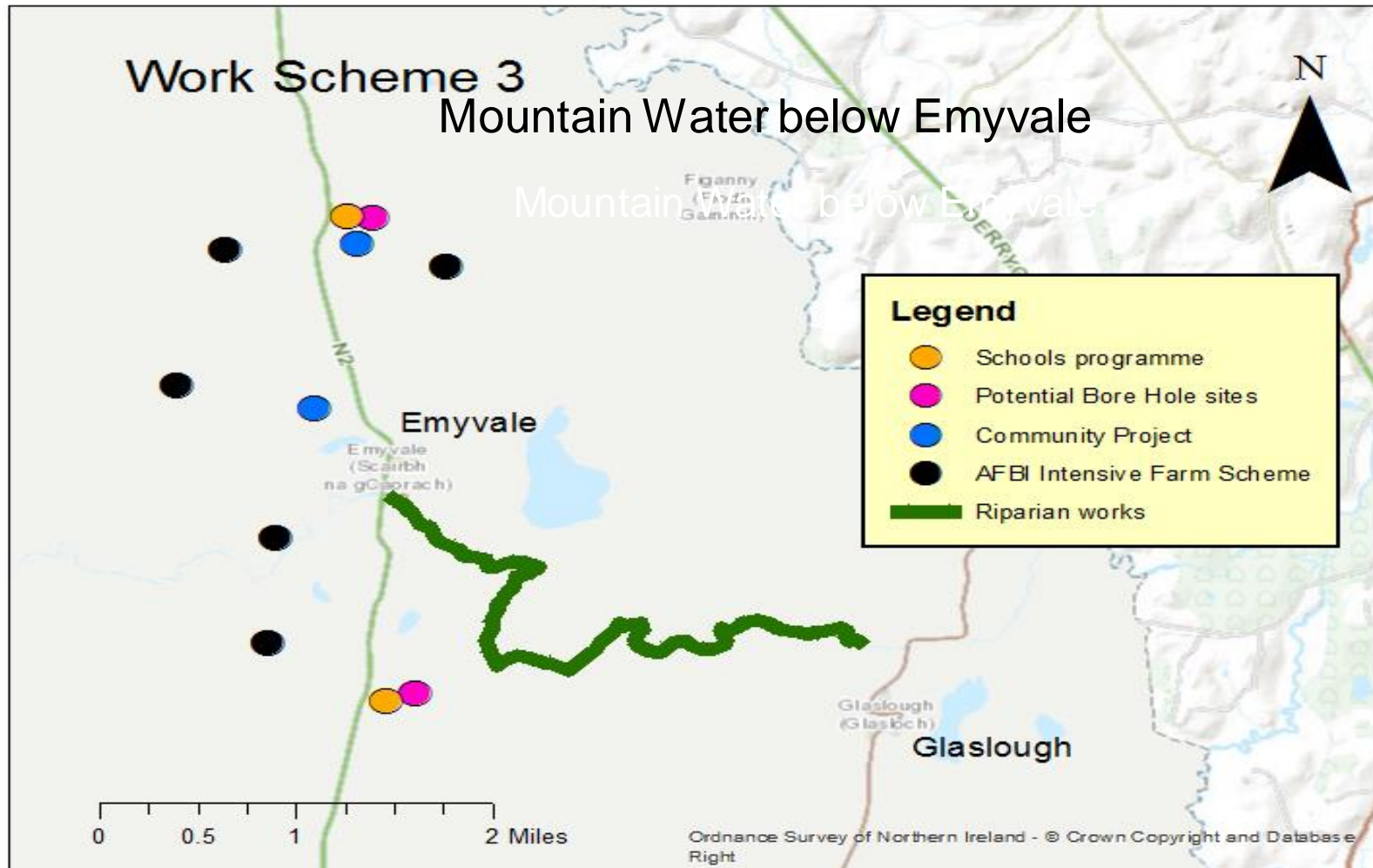

THANKS FOR YOUR ATTENTION!

W: www.catchmentcare.eu

F: www.facebook.com/Catchmentcare

T: www.twitter.com/catchmentcare

I: www.instagram.com/catchmentcare



Iascach Intíre Éireann
Inland Fisheries Ireland



Armagh City
Banbridge
& Craigavon
Borough Council

